

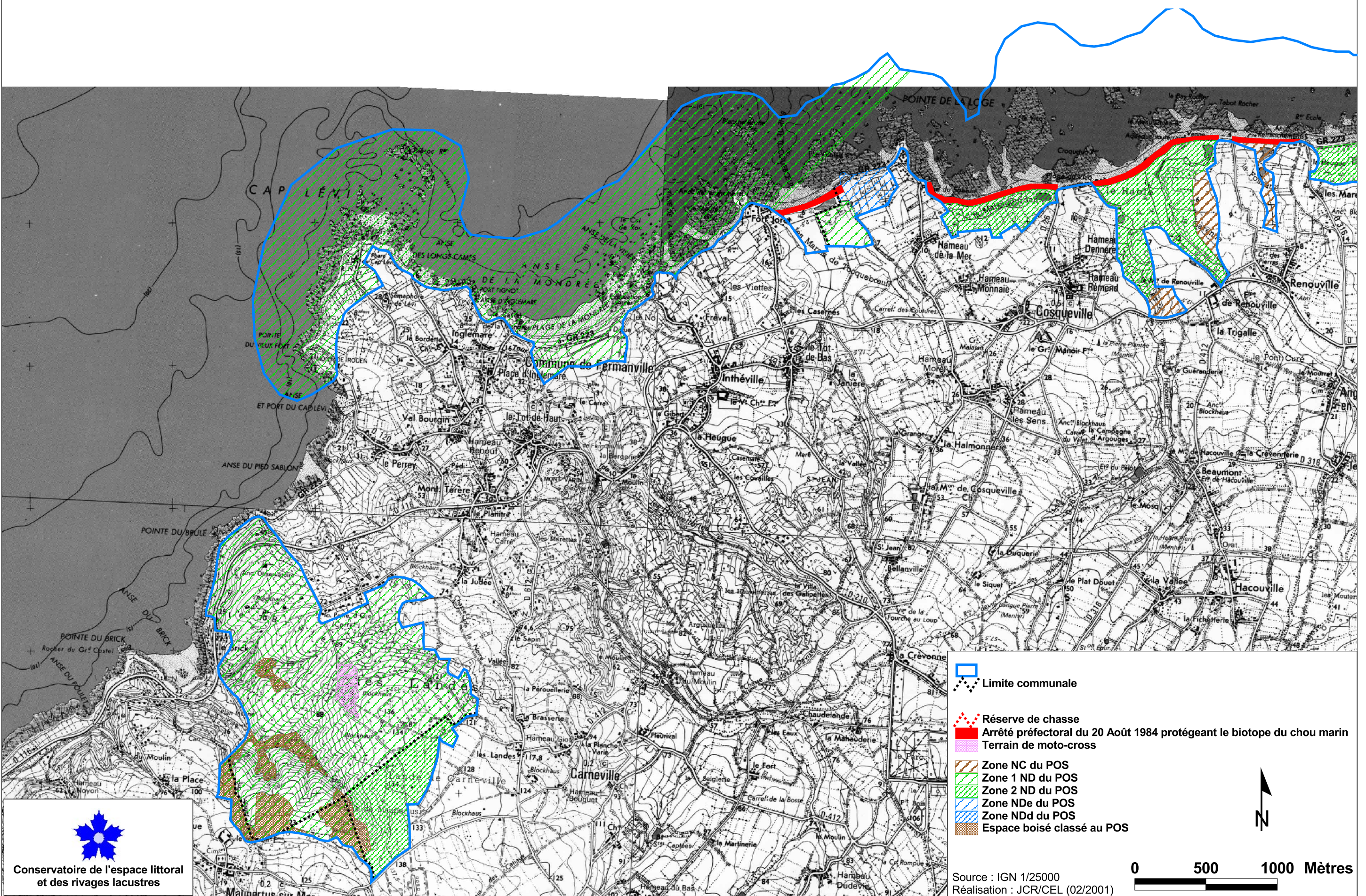











# LA REGLEMENTATION EXISTANTE



-  Limite communale
-  Réserve de chasse
-  Arrêté préfectoral du 20 Août 1984 protégeant le biotope du chou marin
-  Terrain de moto-cross
-  Zone NC du POS
-  Zone 1 ND du POS
-  Zone 2 ND du POS
-  Zone NDe du POS
-  Zone NDd du POS
-  Espace boisé classé au POS



Source : IGN 1/25000  
Réalisation : JCR/CEL (02/2001)







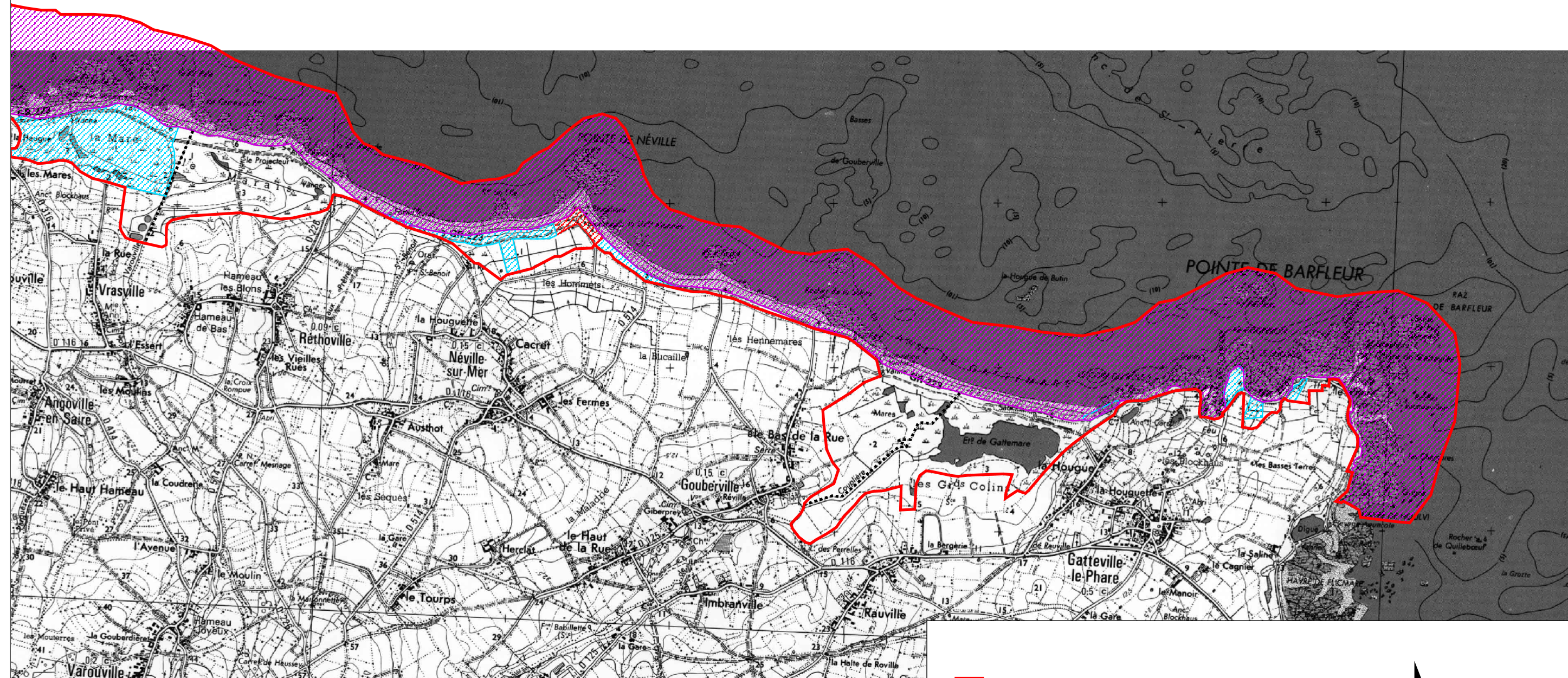

**NATURA 2000**  
**CAPS ET MARAIS**  
**ARRIERE-LITTORAUX**  
**DE LA POINTE DE BARFLEUR**  
**AU CAP-LEVI**

**Carte N°3**  
**Extrait : 1/2**

# LA PROPRIETE FONCIERE



-  Périmètre
-  Limite communale
-  Propriété du domaine public maritime
-  Propriété privée
-  Propriété du Conservatoire du Littoral
-  Propriété du Ministère de la défense



0 500 1000 Mètres



Source : IGN 1/25000  
 Réalisation : JCR/CEL (02/2001)



**Conservatoire de l'espace littoral**  
**et des rivages lacustres**